Valedictorian
GLADYS P. JOHNSON

Salutatorian
KENNETH P. RICHARDS

OLV Sets Exercise For 22 Graduates

The senior class of Our Lady of Victories high school will hold its class night exercises next Thursday at 8 p. m. in the grammar school auditorium.

Valedictorian will be Gladys Pauline Johnson, daughter of Mr. and Mrs. Charles G. Johnson, and Kenneth Paul Richards, son of Mr. and Mrs. Sherrie B. Richards, will be salutatorian.

The baccalaureate address will be delivered by the Rt. Rev. Msgr. P. J. Carey, who will present awards among which will be a scholarship to Chillicothe Business college, awarded to Richards.

Graduation

Graduation will be held in Our Lady of Victories church Sunday, June 4, at 8 p. m. when the commencement address will be given by Rt. Rev. Msgr. Geoffrey O'Connell, Ph. D., pastor of Nativity parish, Biloxi, who is superintendent of Catholic schools in the Natchez diocese.

Father Carey will present diplomas, assisted by Rev. G. J. Johnson and Rev. P. J. Hannelly.

Graduating Class

Members of the class who will receive diplomas are Charles Blackwell, Donald Brimm, Ann Canty, Robert Collier, Robert Goff, Macy Green, Douglas Hall, Gladys Johnson, Alfred Krebs.

Arion Lachaussee, Bernard Moore, Francis O'Brien, Barbara Parkinston, Sue Purdy, Kenneth Richards, Pol Ros, Betty Jo Scheeler.

Gloria Thompson, Benton Trehern, Alvie Walker, Janet Walker

Richards file

Sep 2 & Sep 5, 1958

PASCAGOULA CHRONICLE-STAR and MOSS POINT ADVERTISER

No!
dare buy an
washer until
see the

News From Eastside . . .

John Richards Notes His 84th Birthday

By Mary Whatley

John Albert Richards was honored on his 84th birthday Tuesday at the home of his son and daughter-in-law Mr. and Mrs. Julius Richards. Among the 37 present were his sisters Mrs. Florence Mae and Mrs. Olivia Krebs. Refreshments were served by Misses Elizabeth Richards and Lorraine Richards and his three daughters-in-law Mesdames Sherry Richards, Montie Richards and Julius Richards.

Louis Rea will leave today for William Carey College in Hattiesburg.

Mr. and Mrs. O. J. Lott were dinner guests of Mr. and Mrs. Willis Hearndon Labor Day.

Mr. and Mrs. Bobby McElroy visited relatives in Booneville over the weekend.

Harold Vega returned to New Orleans after spending two weeks with his aunt Mrs. Forrest Gager and other relatives.

Mr. and Mrs. Myrt Chavers, Mr. and Mrs. Bob Jackson of Huntington Park, Calif., visited Mr. and Mrs. Lamar Whatley and Mr. and Mrs. Willis Hearndon Saturday.

Mr. and Mrs. Bill McKinney of Ama, La., spent the weekend visiting her parents Mr. and Mrs. Dave Shattles and her uncle and aunt Mr. and Mrs. Ottis Shattles.

Mr. and Mrs. Hack McLean spent Labor Day with his mother Mrs. Mamie Lou McLean in Lucedale.

Mr. and Mrs. James Louis Lamkin of Summerdale, Ala. spent the weekend with Mr. and Mrs. J. W. Hearndon.

Mrs. C. T. Isham of Grand Bay visited Mrs. Earl Raby Monday.

Brenda Whatley was honored on her seventh birthday Sunday with a party at the home of her parents Mr. and Mrs. Lamar Whatley. Ice cream and cake were served.

Mrs. Marie Larmi, Mrs. Edna Hearndon and Johnny Lamkin were dinner guests of Mr. and Mrs. Malcolm Hamilton in Wade Wednesday.

Mr. and Mrs. Amas Tindle of Brooklyn were visitors of Mr. and Mrs. Ottis Shattles and Mr. and Mrs. Dave Shattles Saturday.

Mr. and Mrs. Cormel Roberts and Doris Clements spent the weekend visiting Mr. and Mrs. Lester Farley, Mr. and Mrs. L. D. Chambers in Wadsden, Ala. They also visited her father Steven Farley and other relatives in Cullman before returning home Monday.

Mr. and Mrs. Luther Gunn made a business trip to Mobile Tuesday.

Mr. and Mrs. Bob Rayburn have taken an aparement with Mr. and Mrs. C. S. Adams.

Mr. and Mrs. Milton Guess visited their parents Mr. and Mrs. Durwin Guess and Mr. and Mrs. Arley Farley in Cullman, Ala. over the weekend.

Mrs. Lula Hill of Gulfport spent the weekend with her son and daughter-in-law Mr. and Mrs. Floyd Hill.

John Phares of Eutaw, Ala. spent the weekend with Mr. and Mrs. Gordon Crowley. His wife and Thomas and Robert Rester, who have been visiting here several days, returned home with him Monday.

Mr. and Mrs. Douglas Hall made two trips to Gulfport last week for medical treatment.

Miss Doris Clements of Birmingham, who has been living with Mr. and Mrs. Cormel Roberts for the summer, returned home Friday to start school.

Miss Pansy Larmi spent several days in Wade with Mr. and Mrs. Malcolm Hamilton last week.

Mr. and Mrs. William Warren and Mr. and Mrs. Pierre Lebrue made a trip to Mobile to take Warren for medical treatment last week.

Mrs. John Andres and Bert and Wayne Rea drove to Biloxi Tuesday and Saturday for medical treatment.

Mr. and Mrs. Clyde Blackburn spent the weekend visiting their parents Mr. and Mrs. M. B. Blackburn and Mr. and Mrs. Lee Hill in Hattiesburg.

Mr. and Mrs. E. C. Scarbrough of Mobile visited her brother-in-law and sister Mr. and Mrs. Troy Beech over the weekend.

Mr. and Mrs. Ike Brownlow, Mr. and Mrs. Sammy Hearndon, Willy Hearndon, Mrs. Frank Landier and Mrs. Malcolm Hamilton of Wade visited Mrs. Willis Hearndon F Saturday.

Ronny Ross was i Hospital last week but home and doing nicely

Mrs. G. A. Parnell week in Lucedale at t of her mother Mrs. J. George County Hospi she underwent surge reported better.

Mr. and Mrs. Williar ley spent Sunday in iting her brother and law Mr. and Mrs. Walt

Mr. and Mrs. Louie Mr. and Mrs. Douglas

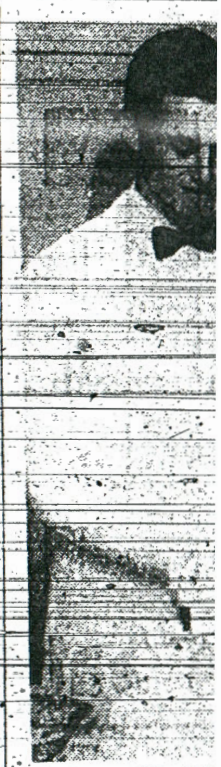

MR. AN

NEY'S
ST QUALITY!
Incredible Price
MEN'S BLACK
OXFORDS

SHOE VALUE DEMONSTRATION

Shop Penney's Shoe Value Demonstration! More to choose . . . more styles, colors, shapes . . . everything! More first quality because there are no "seconds" or rejects. Every pair gets Penney's rigorous laboratory and "live" wearing tests before production. Every pair is lowest priced!

Biggest special purchase of shoes in our history brings you famous Penney quality at

RICHARD

MILITARY NEWS

Special to The Pascagoula Press

Mathew Richards makes Navy chief petty officer

Mathew Richards has been in the Navy for 19 years. Two years ago, he made Chief Petty Officer. He is assigned to the USS Mustin, which is the third ship by Ingalls that he has served on.

Richards

His first ship was the Paul F. Foster and the second was the USS Jacinto. On the San Jacinto and Mustin, he was part of the original crew and plank owner.

During the Afghanistan conflict, he served on the supply ship USS Niagara Falls in the Persian Gulf, taking supplies to the aircraft carriers and other ships.

He is the son of Mr. and Mrs. S.B. Richards Jr.

F
Call a
1-

SHERRIE RICHARDS III

Sherrie Benjamin Richards III, son of Mr. and Mrs. Sherrie Richards of Pascagoula, has enlisted in the Air Force and reported to Lackland AFB, Texas, for basic training.

Recruiting Sgt. Eddie Parra said Richards selected the electronics area for job training.

AIRMAN SHERRIE RICHARDS III, son of Sherrie and Caroldeen Richards of 4311 Grove St., Pascagoula, has graduated from basic training at Lackland AFB, Texas.

Richard

DONALD RICHARDS, son of Donald and Rhonda Richards of 2631 El Viernes, Gautier, has completed basic training at Fort Sill, Okla.

1-90

Happy Birthday

Oct. 27 - Shane Landry
Oct. 28 - Cheryl Kostmayer, Branson Quave
Oct. 29 - Ella Vaughn, Jackie Wescovich
Oct. 30 - Ricky Yennie, Leo N. Richard, Jr., Captain Hooks Langlinais
Oct. 31 - Sarah Yennie, Dwaine Balius, Paul Balius, Justin Dodge, Jean Adams

and Anniversary

Oct. 27 - Jerald and Beulah Richard

82

Mr & Mrs. Ellis Richard

Golden Anniversary

Mr. and Mrs. Ellis J. Richard of North Biloxi celebrated their Golden Wedding Anniversary Sunday, November 6, 1983 at the d'Iberville Community Center. Mr. and Mrs. Richard were married November 2, 1933 at Sacred Heart Church in North Biloxi with the Rev. O'Sullivan officiating. The couple renewed their marriage vows under a trellis of Ivy and wedding bells with the Rev. Gerald Cleary performing the ceremony. The honor attendants were Mr. and Mrs. Norton Gumn of North Biloxi.

Their friends and relatives joined in the joyful celebration which was hosted by their children and families. Their children are E.J. Richard of Dallas, Texas, Mrs. Linda Montgomery of Ocean Springs, Wallace Richard, Mrs. Patsy Lawrence, and Mrs. Bonnie Mayo of Biloxi. They have eight grandchildren and two great-grandchildren.

In attendance at the guest register were Miss Christine Silvers; and Miss Deanna Montgomery granddaughter of the couple. The punch was served by their other granddaughter Mrs. Cathy Gilbert. Hostess' were Mrs. Catherine Lawrence and Mrs. Delores Sumerall, Godchildren of Mrs. Richard, and Mrs. Martha Landry.

The four tiered wedding cake was on columns over crystal grapes adorned with yellow and golden rosebuds encircled with lighted tapers. The cake was flanked by two silver candleabra's entwined with silk floral arrangements. The cake was made and decorated by Mrs. Elenor Gumn., sister of Mrs. Richard.

Entertainment was provided by the Frieghtliners.

10/30/83

Wednesday March 28, 1984
Biloxi-North Biloxi Press

Happy Birthday

March 15-Van King (80), Barbara Galle, Aerin Gombos (6)
March 16-Connie Schnell Hansen, Jack F. Shapley, Jr.
March 17-Kim Williams, Dana Maureen Richard (19) Jack F. Shapley, Sr.
March 18-Jimmy Moore

2-B—Mississippi Press Sunday, March 16, 1986

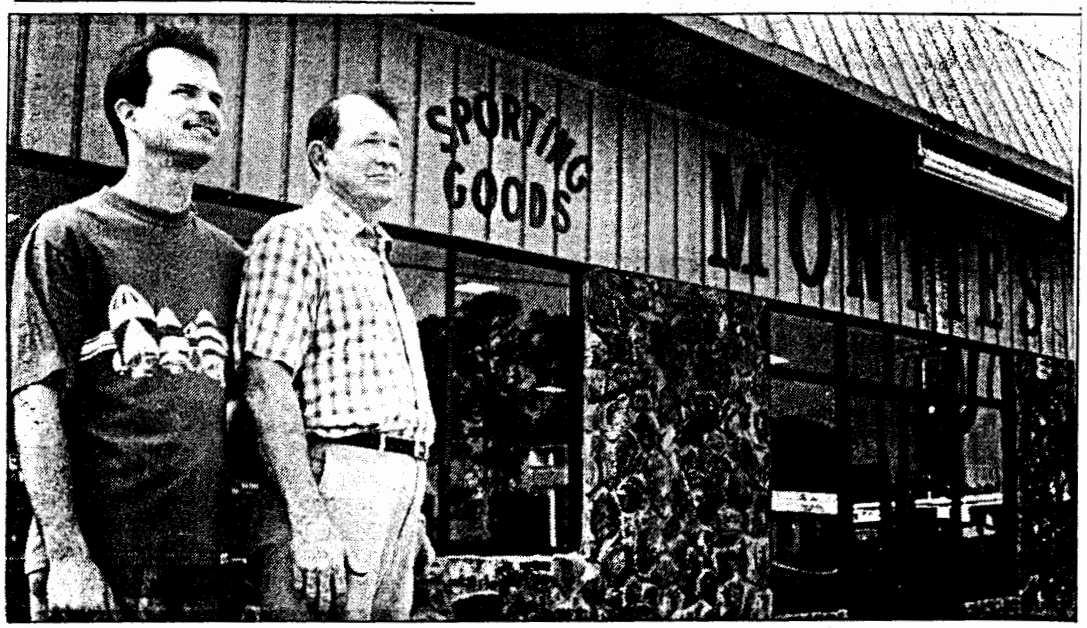

Staff Photo/Jon Mitchell

MONTIE'S SPORTING GOODS, INC., located at 2147 Market St., Pascagoula, is back to full capacity for the first time since the September hurricane. Brian Richards, general store manager (left) and his dad, owner Montie Richards, are shown in front of the business since an expansion and remodeling program have been completed. Anita Richards, not pictured, is manager of team and school sales for Montie's. A 1979 fire destroyed two units of a three-unit business complex that housed Montie's and the business moved into the third building while a new building was constructed. The new building was used as a warehouse. The storm destroyed the third building in which Montie's had been located, as well as all stock in the store, causing the business to move into the building which had been used as a warehouse. The remodeling program at the warehouse building has turned it into an ultra-modern structure. During remodeling of the warehouse building, a 4,500 square-foot warehouse also was added and the new Montie's store now has 6,000 square feet of retailing selling space. It is as large as it was before the 1979 fire. Montie's reopened in the new facility on Feb. 17. Store hours are 8 a.m. - 6 p.m., Monday through Saturday. Montie's has been in business on Market Street in Pascagoula for the past 30 years.

THE LAST ONE — Raymond Scott "Scotty" Richards was the last of his parent's eight children to graduate from Pascagoula High School when commencement was held on June 5. Mr. and Mrs. Sherrie (Carol) Richards said they are glad to have gotten them all through school. Sisters Margaret Dier (far left) and Sharon Brooks attended the 1986 ceremonies. Mrs. Dier finished high school in 1977, Mrs. Brooks in 1974.

The last of eight graduates

By VIVIAN AUSTIN
Mississippi Press Staff

Raymond Scott Richards was the last of eight to graduate from Pascagoula High School on June 5.

"It feels good," he said. "I'm glad to be out."

The son of Mr. and Mrs. Sherrie (Carol) Richards of Pascagoula, he was the final child of a family of eight brothers and sisters to finish at PHS.

"I'm ecstatic," Mrs. Richards said. "I'm very happy. I'm proud of everyone of my kids."

Her husband is also happy about their final graduate. "I'm just glad we were able to get them all through high school," Richards said. "One time we had them all in school, at five different schools. We had to run a shuttle bus to get them all to school."

Mrs. Richards will never forget having to travel all over town. "You could hardly miss our van. It was red and white," she said.

David, eldest son and child, helped drive the family van one year. The next year the eldest daughter, Mary Beth, was assistant chauffeur. "We were lucky then," Richards said.

David, 32, lives in Augusta, Ga., with his wife Susan and their two children. He works with nuclear power plants. Mary Beth Corass, 30, is a housewife and mother of two in Norfolk, Va. She is married to Michael Corass.

Pascagoula resident Sharon Brooks, 29, is the wife of Wayne Brooks. They have two boys. She works as a drafter at Ingalls Shipbuilding. Twenty-seven year old John Francis is in the Navy. He and wife Marie live in Charleston, S.C. They have no children.

Fifth child and third daughter Margaret Dier, 25, also lives in Pascagoula. She and husband Daniel have a son. She works at a Pascagoula branch of the Pascagoula-Moss Point Bank. Sherrie Benjamin III, 24, is in the Air Force. Single, he recently completed basic training and will work in electronics at Keesler Air Force Base in Biloxi.

Matthew is also single and 22 years old. A Navy man, he is stationed on the DD964 *Paul F. Foster* at Long Beach, Calif. The ship is presently in Hawaii.

"Raymond works at Car Cool after school," Richards said. "It's going to be full time after graduation." Called Scotty, he does mechanical work at the repair business.

David is a 1972 graduate of PHS. Mary finished in 1973. Sharon left in 1974; John in 1976; Margaret, 1977; Benjamin, 1980; Matthew, 1981. "It feels pretty good," Scotty said of being the last to finally get through high school.

Other students often asked him why his parents had so many children. "I said 'I don't know.'" But he doesn't mind the brothers and sisters. "You learn from them," he said.

Mrs. Richards said their children got along with the others at school and did well in their studies. "I didn't tell my kids 'you have to come home with straight A's.' I told them all to do 'the very best you can.' And that's what they did."

Margie excelled. "The only one that I can think of to get involved in anything extra was Matthew. He was more outgoing than some of the others," the children's father said.

"They were average," Mrs. Richards said. "But I told them they'd graduate, or it would be over my dead body."

The Richards, Margie and Sharon were at last week's commencement ceremonies. Richards said nothing special is done for their children in honor of graduation.

"We are just proud to get them through, to see them graduate. We have not seen any go on for more education," he said. "It was up to them."

The Mississippi PRESS
The Page
Vivian Austin
Editor
86

The couple cannot afford to pay for college. "We figure if they want to go on to college, they'll find a way," their mother said.

Three of the boys joined the armed forces. The influence came from their dad. "I was in the Navy years ago," he said. He was a third class machinist mate.

"It's a secure occupation. It's pretty good duty." Mary Beth's husband is chief petty officer aboard a submarine.

Richards is an outside machinist at Ingalls. His wife has held various positions at the shipyard on different occasions and other places in this area. She presently is employed as a cashier at Wayne Lee's Grocery and Market in Pascagoula.

Their jobs supported their children's financial needs. "I had a lot of help from my wife. She's worked for a long time. We both worked," Richards said.

"I've worked at the shipyard for 29 years. I've only missed three days. I was laid off three days. I've been very fortunate."

But Richards said his wife kept pushing him, and was the one who encouraged the family on. "She's the driving force," he said.

That force helped raise eight children. "It's been fun," Richards said. It was something his wife said she just had to do.

"It was one of those things. God gave them to me. I guess he thought I was a pretty good mother. He gave me eight of them."

Scotty is the only one left at home. "He's not planning to move, as far as I know," his father said.

The Richards get to see their children and grandchildren as often as possible. "We have two daughters in town. They come by with the kids."

The ones living out of town are seen about once a year, sometimes more often. "We expect our eldest daughter to come down in August," Richards said. Her family will stay about a week.

The Pascagoula parents do not miss their children too much. "We don't have a whole lot of time. We take a week or two for trips. But it's mostly work," he said.

The Press Profile

M.R. Richards Jr.

Name: Montie Rufus Richards Jr.

Occupation: Retail merchant; owner and president of Montie's Sporting Goods Inc.

Education: Pascagoula High School; Pearl River Junior College; U.S. Army.

Age: 59.

Birthplace: Pascagoula, Miss.

Parents: the late Mr. and Mrs. M.R. (Mamie Ehlers) Richards Sr.

Married to: The former Betty Jean Rutledge.

Children: Keith, 34; Brian, 32; Anita, 27; and Pamela, 24.

First job: Working with my daddy in the restaurant business; it was Richards' Lunchroom, back during the war. We were on Canty Street, and we fed the shipyard workers. I was dishwasher, and potato peeler, and a little bit of everything else.

Favorite thing about Jackson County: Its natural environment.

Favorite midnight snack: Fresh fruit.

Favorite TV show: Westerns and musicals.

Favorite book: Histories; I especially enjoy *American History* and *National Geographic* magazines.

Favorite movie: Musicals.

If I couldn't be what I am, I'd be: A cowboy.

Most embarrassing moment: I've had a number of'em, but the one I like to tell about myself was when I got caught on the train with nothing but my pants on. I was putting my aunt's luggage on board for her and the train took off while I was standing in the aisle holding those two suitcases. It was back during the war and the train was packed. I was only about 12 or 13, and I had come out of the yard from mowing the lawn, and there I was, all hot and sweaty and wearing no shirt or shoes. I felt that train start to move, and then it took off before I could get back to the door and then I couldn't get off. And I had to ride all the way to Mobile that way.

The one thing I can't stand: People that do a lot of complaining but never contribute anything to solving the problem. They won't vote or take part in things, but they're always first up at the griping table.

If I had the time and money, I'd: Travel.

My most valued material possession: A few pieces of jewelry, a watch and some rings, that my dad left me.

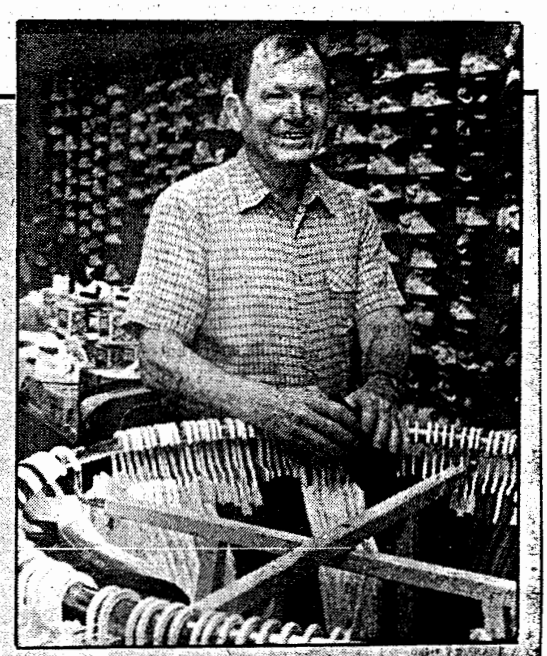

Montie Richards
Pas merchant is a good sport — and sportsman

The one person I'd most like to meet: The president — in the year 3000.

Hobbies: Hunting and fishing.

Community activities: Member of First Baptist Church of Pascagoula and Ducks Unlimited; sponsors youth sports teams in Pascagoula and Moss Point, and supports many other youth activities and programs.

My best asset: My ability to communicate and listen to people; my wife says I can talk to anybody.

My daily and working philosophy: I look forward to getting up every morning and getting to the job. I don't like to hesitate, I like to get going, and I think enthusiasm is important. I've never complained about having to go to work; I think the day I do is the day I'll quit going in.

Final word: I remember back to a time when we had several major disasters with the business, the fire and all (Montie's store, a landmark in Market Street's business district, was gutted by fire in April 1979, and felt Hurricane Frederic's wrath in September that same year). My preacher came up to me and asked me if there was anything he could do for me. I told him, "Preacher, if the good Lord lets me wake up in the morning, I've got the day made." And he said to me with that attitude I didn't need any help from him. I think that's important to remember — no matter what life throws your way, you've got to keep going, never let it get you down.

4-4-88

— Judy Johnson

a message from Montie's SPORTING GOODS

"we have been advertising in The Mississippi Press for about as far back as I can remember"

The Sporting Goods Business is very complex. . .our customers range from individuals to entire teams. For a market this huge you need continuous exposure. The Mississippi Press provides this for us.

M. R. Richards

M. R. Richards
Owner-President
Monties Sporting Goods

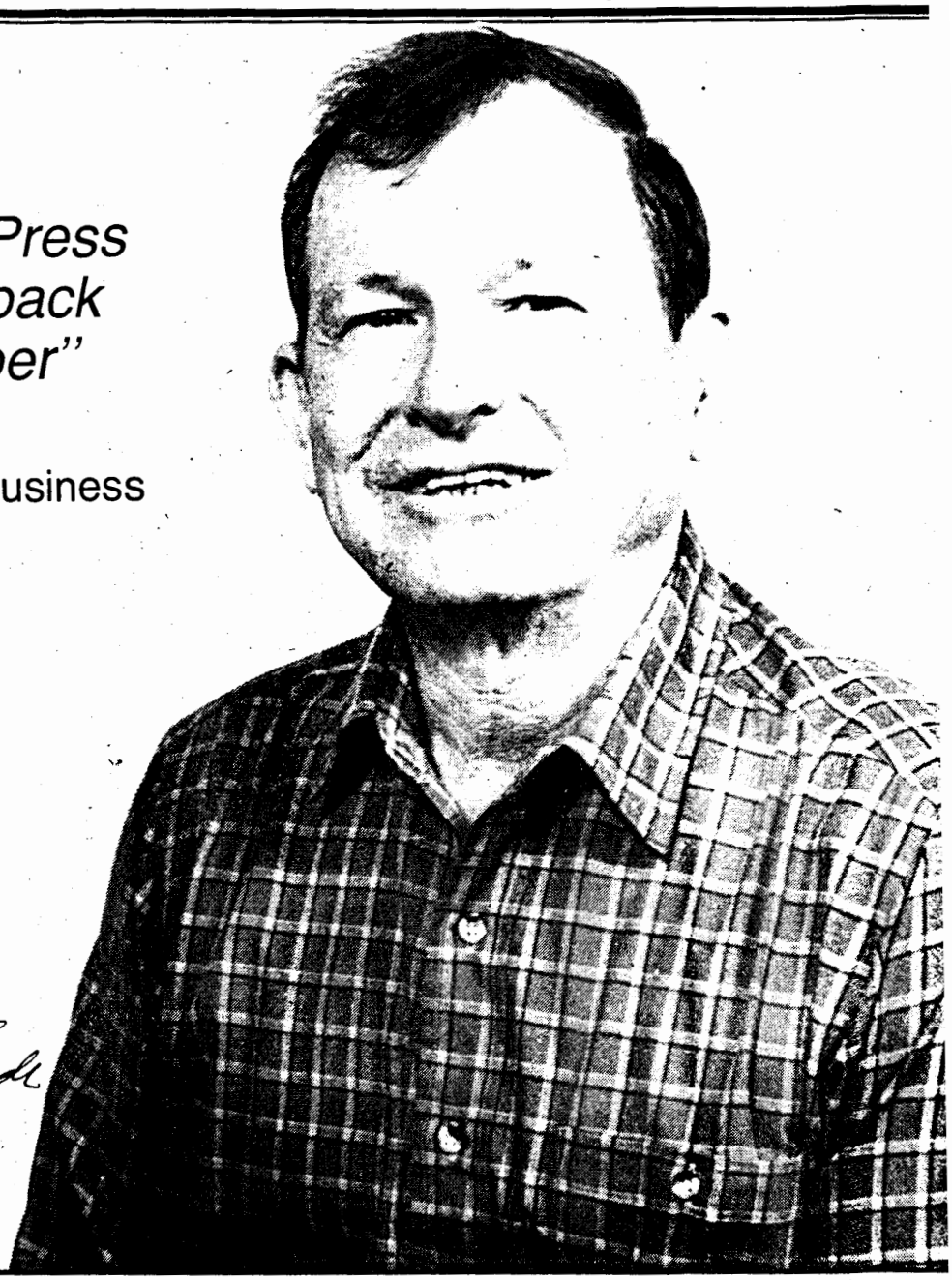

The Mississippi Press
First choice for News and Ads

If you would like to know more about advertising in The Mississippi Press, please call: 762-1111.

First buck

Eric Richards of Hurley recently claimed his first deer when he brought down a six - point, 100 - lb. buck near Red Creek. The 12 - year - old son of Carvel Richards added his deer to the six - point, 200-lb. animal his father shot at Red Creek the day before.

FISHING MEMORIES — This snapshot of Sherrie B. Richards with a stringer of fish and nephew Kenny was taken about 1960.

Friday, June 2, 1989/Mississippi Press—9-A

Former OLV valedictorian Mother Superior

LAFAYETTE, La. — Sister Anthony Richards of the Sisters of the Most Holy Sacrament has been named the next Mother Superior of the Order.

Sister Anthony is the daughter of Mrs. Mary Lee Richards and the late Sherrie Benjamin Richards Sr.

She began her education at Our Lady of Victories School, now Resurrection School, in 1935 and graduated as valedictorian of her class in 1947. She entered the convent in 1951, taking her final vows four years later.

She holds a master's degree in psychology from Assumption College in Worcester, Mass and is a licensed counselor.

Sister Anthony has taught in various schools in Louisiana and was the community secretary for eight years. In 1979 she returned to teach in St. Joseph's High School in Gretna, La. For the past eight years she has been coordinator of the Senior Citizens Center.

She will assume her new duties after installation on June 9 in Lafayette.

Sister Anthony Richards

Seminarians receive bachelors degrees

ST. BENEDICT, La. — Gary Michael Nance and Kenneth Jerry Richard Jr., seminarians studying for the Biloxi diocese, received their bachelor of arts degrees May 4 from St. Joseph Seminary College.

Nance, 26, from Lucedale St. Lucy Mission, is the son of Tate and Janie Nance.

Richard, from Ocean Springs St. Alphonsus parish, is the son of Mr. and Mrs. Kenneth Richard Sr.

They were among the 16 students from eight dioceses and one monastery taking part in the commencement services. 90

MEETING WITH A LADY — And not just any lady, either; the First Lady of the Land welcomed former Coast resident Steven Richards of Arlington, Va., to the nation's capital recently. Mr. Richards met with Barbara Bush at the National Symphony Decorator Showcase in Washington, D.C. He is with Custom Design Studios Inc. of Arlington, and has been a participating interior designer with the symphony showcase for three years. A 1976 graduate of Resurrection Catholic High School (formerly Our Lady of Victories Central High) in Pascagoula, he is a 1978 graduate of University of Southern Mississippi. Mr. Richards is the son of Juanice and Paul Richards of Gautier, and the grandson of Mary Lee Richards of Pascagoula. 2-90

PINNING CEREMONY — Mississippi Gulf Coast Community College/George County Occupational Training Center held its 1992 Practical Nursing pinning ceremony Aug. 4, at the Senior Citizens Building in Lucedale. Peggy Guess, assistant administrator at Singing River Hospital, was the guest speaker at the ceremony. Twenty-nine students graduated, including, from left, Jackson County residents Cindy Pierce, Terri Richards, Helen Marshall and Gloria O'Brien. Not pictured is Gwendolyn L. Roberts. 9-9-92

ANNIVERSARY MS Press 2/2/2003

Richards couple celebrates 50th wedding anniversary

PASCAGOULA — Mr. and Mrs. J. Edward Richards of Pascagoula celebrated their 50th wedding anniversary Dec. 21. 2002, at Scranton's Restaurant in Pascagoula.

Mr. Richards took the former May Alice McRae as his bride Dec. 14, 1952, at First Methodist Church in Pascagoula. The Rev. B.L. Sutherland officiated at the ceremony.

Richards served four years in the United State Navy during the Korean Conflict. After his service in the navy, he worked for Ingalls Shipbuilding for 37 years. He retired in 1991 as a ship foreman.

Before marriage, Mrs. Richards completed nursing training at Asbury Methodist Hospital in Minneapolis, Minn. She worked as a registered nurse at Jackson County Hospital until becoming a full-time mother of raising five children. She finished her nursing career as a relief registered nurse at Chateau DeVille Nursing Home, which is in the same building as the old Jackson County Hospital.

The celebration was hosted by the Richards' children and their spouses, Mr. and Mrs. Eric (Keigm) Richards, Mr. and Mrs. Phil (Lorene) Bosarge, Mr. and Mrs. Mark (Karen) Watson of Pascagoula, Mr. and Mrs. Brian (Donna) Richards of Escatawpa and Mr. and Mrs. Jon (Takako) Richards of Japan.

Special guests were the brothers and sisters-in-law of Mr. and Mrs. J. Edward Richards. Mrs. Richards' family that attended the celebration were the Rev. and Mrs. Edward (Tina) McRae of Simi Valley, Calif., Roland McRae of Mobile and Justice C.R. McRae of Jackson. Mr. Richards' family that attended the festivities were Mr. and Mrs. Douglas (Polly) Richards of Pascagoula, Mr. and Mrs. J.A. (Susan) Richards of New Orleans and Mrs. I.A. (Sylvia) Richards of Hurley.

A host of grandchildren, nieces, nephews, cousins and extended family and friends also attended.

Mr. and Mrs. J. Edward Richards

ALAINA BROOKE RICHARD
Daughter of Roy & Karen Richard is 1 year old today. Grandparents are Tommy & Viola Cooper of Helena; Carvel & Elaine Richard of Hurley.

Richard Girl

Mr. and Mrs. Jerald Richard, Jr. of Ocean Springs are proud to announce the birth of their second child and daughter, Ann Marie, born on October 26, 1982 at 4:46 a.m. in Biloxi Regional Medical Center. Ann Marie was welcomed by her parents and sister, Christina, and topped the scales at 7 lbs and 3 ozs., she was 19 inches long.

Maternal grandparents are Mr. and Mrs. Henry Hickox of Ocean Springs. Maternal great grandparents are Doris Hickox of Merrimack, Mass., and Mrs. Letha Stringer of Foxworth, Texas.

Paternal grandparents are Mr. and Mrs. Jerald Richard of Biloxi. Paternal great grandparents are Mrs. Gertie Broussard and the late Mr. Avenel Broussard and the late Mr. and Mrs. Theodore E. Richard, all of Biloxi.

Boy For Richards

Mr. and Mrs. Leo N. Richard, Jr., of Seabrook, Texas are proud to announce the birth of their first child and son, Brett Austin Richard, at Clear Lake Hospital on Wednesday, October 12, 1983 at 3:17 a.m.

Brett topped the scales at 6 lbs and 7½ oz and measured 19 inches in length.

Brett's maternal grandparents are Mr. and Mrs. Robert L. Hill of Lower Burrell, Pa.

Paternal grandparents are Mr. and Mrs. Leo N. Richard of North Biloxi. Paternal great grandmother is Mrs. Charles F. Flanagan of North Biloxi.

Brett's father is a former resident of North Biloxi

New Arrivals

Wednesday March 28, 1984

Tiny Miss Sweetheart

EIGHT-YEAR OLD Melissa Richard of Biloxi won the Tiny Miss Sweetheart Pageant, held March 3 at the St. Martin Jr. High School Gym. As Tiny Miss Sweetheart, she received a three-foot trophy, a banner, and a crown. Melissa - a second-year baton student - participates with the Dixie Doll Twirlers, directed by Becky Pylate. She is the daughter of Mr. and Mrs. Duane Richard, and the granddaughter of Mr. and Mrs. Oswald Prevost and Mr. and Mrs. Jerald Richard Sr., all of Biloxi.

Dick Nathan Richards

Mr. and Mrs. David Alan Richards of Ocean Springs have named their son Dick Nathan, on arrival April 27. The mother is the former Jennifer Nan Copeland.

86

LINDSAY ERICA RICHARD

Daughter of Eric & Lamanda Richard will be 1 year old on February 14, 1991. Grandparents are Carvel & Elaine Richard of Hurley; Glen & Diane Stokes of Moss Point.

Class of 1985

The Senior Class

of

Biloxi High School

announces its

Commencement Exercises

Thursday evening, June sixth

Nineteen hundred eighty-five

seven-thirty o'clock

Mississippi Coast Coliseum

Biloxi, Mississippi

Tammy Cecilia Richard

RICHARD

Mr. Lorey Richard, 53, funeral services were conducted at 11 a.m. Saturday from Faile Funeral Home Chapel in Pascagoula with the Rev. L. A. Sheffield officiating. Interment was in the Mashulah Cemetery.

Survivors include his widow, Mrs. Bernice Mellie Richard; one son, Carl; [illegible] daughters, [illegible] Richards of Pascagoula, [illegible] Chicago; Cunningham of [illegible]; [illegible] Daughter, [illegible] of Pascagoula; [illegible] Arizona; [illegible]

BIRTHS

SINGING RIVER HOSPITAL

ETHAN RYAN RICHARDS was born April 3 to Mr. and Mrs. Brian Edward Richards (nee Donna Joy Wimmer) of Pascagoula. 92

JOHN A. "JACK" RICHARDS, 61, Tucson, Ariz., formerly of Ocean Springs. Interment in Tucson, Ariz.

Graham

Engagements

Brownfield-Richard-nuptial vows pledged

Mary Brownfield became the bride of Herschel Erskine Richard Jr. in a double ring ceremony at St. Andrew's Episcopal Church, Fort Worth, Texas, at 4:30 on the afternoon of Jan. 24.

The bride is the daughter of Dr. and Mrs. Jack Dearing Brownfield of Fort Worth and the bridegroom's parents are Mr. and Mrs. Herschel Erskine Richard of Pascagoula. He is the grandson of Mrs. Louise Colle Richard of Pascagoula.

The Rev. John Hildebrand, rector of St. Andrew's, and the Rev. Louis F. Martin, former rector, performed the ceremony.

Given in marriage by her father, the bride wore a formal gown of rose ivory satin with trapunto embroidery beaded in seed pearls accenting the bodice and forming a wide band at the molded waistline and cuffs.

The skirt was gathered to slight fullness beneath a full length drift of illusion.

The bride carried a bouquet of ivory Happiness roses and stephanotis on a white prayer book given to her when she was baptized.

Miss Betty Brownfield was her sister's honor attendant. Bridesmaids were Miss Ann Brownfield, sister of the bride, Miss Gail Chenoweth of Midland, Texas, a cousin of the bride, and Mrs. Douglas Theodore of Little Rock, Ark.

They wore ivory crepe formals with long full sleeves fitted at the cuffs with gold braid and beads encircling the high waistlines.

Their headpieces were bandeaux of gold braid and they carried bouquets of stephanotis and variegated greenery.

Mr. Richard was his son's best man and groomsmen were Tom Richard, brother of the bridegroom, Bill Brown of Shreveport, La., and William F. Bailey of Baton Rouge, La. Ushers were Lee Kantrow of Cambridge, Mass., Richard Carter and Wayne Sessions of New Orleans.

For her daughter's wedding Mrs. Brownfield wore a formal gown of green brocade with gold accessories, complemented by a corsage of green cattleya orchids. Mrs. Richard's formal gown was of blue silk with accessories of silver and she wore a corsage of pink cattleya orchids.

The Mandarin Room at River Crest Country Club was the scene of a reception af-

They will live in Baton Rouge where the bridegroom is in Louisiana State University School of Law. He is a graduate of Tulane University and will receive his law degree in June. He is a member of Sigma Alpha Epsilon and of Phi Alpha Delta legal fraternity, and Louisiana Law Review.

The bride attended H. Sophie Newcomb College for two years and is a graduate of University of Texas. She is a member of Kappa Kappa Gamma sorority.

Following the rehearsal the groom's parents entertained at dinner at River Crest Country Club, honoring the wedding party, members of the families and out of town guests.

Wedding guests from out of town were Mrs. Ollie Colle and Susan Ford, aunt and cousin of the bridegroom, from Pascagoula, Mr. and Mrs. Tommy Hudson, Mr. and Mrs. G. L. Carter and Alston Johnson of Baton Rouge, Miss Gretchen Marshall, Mrs. Wayne Sessions and Dr. and Mrs. DeWitt Hamilton of New Orleans, Douglas Theodore of Little Rock, Mrs. R. E. Barr, Mike Cooper and Mr. and Mrs. Luther Sessions of Springhill, La., Mrs. Don Doolittle, Miss Edith Glenn, Mr. Shirley Tenley and Mr. and Mrs. S. E. Bleiner of Kansas City, Mo., Mr. and Mrs. R. A. Stuart of Paris, Tex., Mrs. J. B. Hogg, Nowata, Okla., Miss Susan Kincheloe, Mr. and Mrs. R. P. Kincheloe, Mr. and Mrs. Philip Boyts and Miss Pam Cain, Dallas; Mr. and Mrs. Sam Brown, Shreveport; Mr. and Mrs. A. J. Dodson, Alexandria, La.; Miss Ellen Lewis, Tappahannock, Va.; Mr. and Mrs. Steve Boater, Stephanie and Michelle, cousins of the bridegroom, Tupelo; Mr. and Mrs. Beauchamp Colle and Kim, cousins of the bridegroom, and Mr. and Mrs. J. E. Taubert of Wichita Falls, Texas; Mr. and Mrs. E. A. Colle Jr., cousins of the bridegroom, Houston; W. W. Camp, uncle of the bride, Mr. and Mrs. O. L. Chenoweth, uncle and aunt of the bride, and Grover Chenoweth, cousin of the bride, Midland, Texas.

Airborne

More than six times as much water flows across the United States in the air as is carried by all its great riv-

Pitts-Graham

Mr. and Mrs. L. W. Pitts of Moss Point have announced the engagement of their daughter Janis Colleen to William Everett Graham Jr.

Vows will be solemnized at 7 p.m. at Griffin Street Baptist Church on Feb. 20.

The prospective bridegroom is the son of Mr. and Mrs. William Everett Graham Sr. of Escatawpa.

Miss Pitts is the granddaughter of Mr. and Mrs. Wilton Pitts of Laurel and the late Mr. and Mrs. J. N. Hill of Laurel.

Mr. Graham's grandparents are Mr. and Mrs. Ernest Graham of Vancleave and the late Mr. and Mrs. Simon Rogers of Vancleave.

The bride-elect is a graduate of Moss Point High and attended The College of the South.

Mr. Graham was graduated from Moss Point High School and is employed by Tenol Chemical Corp.

Tomatoes versatile vegetable

Canned tomatoes -- whole, pear-or plum-shaped, sliced, diced or stewed -- are one of our most versatile vegetables. You can use them in soups, casseroles, salads and many other dishes.

But how do you choose canned tomatoes for a certain dish? Here's a tip from the U. S. Department of Agriculture's Consumer and Marketing Service.

Canned tomatoes are usually packed and priced according to their quality or grade. Top quality -- Grade A or Fancy -- has mostly whole or large pieces, a good red color and is tender, flavorful, and practically free from defects.

Grade B rates next in flavor and appearance. And Grade C, which may have a yellowish-red color and mostly broken pieces, is a thrifty buy for use in stews or casseroles.

Each grade is suited to particular uses. If the grade is not shown on the label, try different brands to find the quality you like.

Canned tomatoes packed under continuous USDA inspection may carry the U. S. grade names -- U.S. Grade A or Fancy -- or the USDA grade shield.

Ingalls group stages first carnival ball

Employees of Ingalls East Bank Submarine Engineering Department held their first Carnival dance at the VFW Post Home No. 3373 on Jan. 27.

Reigning over approximately 200 revelers were King Dolphin Garland Cox and Queen Daphne Sybil McGrath.

Attending the royal couple were Grand Duke Dick McGovern and Grand Duchess Jane Holder.

Music was furnished by the Communication Breakdowns.

The Carnival committee hopes to make the dance an annual event.

Valentine ball tickets ready

Tickets for the Beta Sigma Phi Valentine Ball were distributed at a recent meeting of Xi Xi chapter, held at the home of Mrs. Lester Dantzler. The ball will be staged Feb. 14 at the Knights of Columbus Hall.

Mrs. William Sprueil submitted a report on the pledge training class for new members.

The door prize was won by Mrs. Ray Couch.

A spaghetti supper was served by the hostess. Attending were Mesdames Rufus Clark, Ray Couch, William Sprueil, Katherine Avant, Charles James, Maurice Jar-

Nicholson

Mr. and Mrs. Charles Garry Nicholson of Jackson have announced the engagement of their daughter Susan Jane to Wayne Edward Ferrell, son of Mr. and Mrs. Wayne Edward Ferrell of Pascagoula.

Miss Nicholson is the granddaughter of Mrs. J. W. Wallace and the late Chester F. Knight of Gulfport and of Mrs. M. J. Nicholson of Florida and the late Mr. Nicholson.

Mr. Ferrell is the grandson of the late Mr. and Mr. E. A. Rocco of Vancleave and of Mr. and Mrs. [illegible] of Pearson City, Iowa.

The bridegroom-elect is a graduate of [illegible] High School. He is attending Mississippi Junior College where he has served as [illegible] president, editor of Sagco [illegible] and [illegible].

Young

Mr. and Mrs. [illegible] Young of Pascagoula have announced the engagement of their daughter Linda Diane to Dickie Reddis. The prospective bridegroom is the son of Mr. and Mrs. Dick Reddis of Escatawpa.

R.
RE
Traveler
Fireman's
Southern
104 S. Pasc

It's Grea
It's
Gryd

FOR Susan Prevost + Duane Richard

DATE Sat. May 22

TIME 2 P.M

PLACE Nativity of B.V.M. Church

612 West Howard Ave

Biloxi

AN INVITATION

to a

Wedding

Richard-Jordan Married

Karen Denise Jordan became the bride of Bryan Joseph Richard, in an early afternoon ceremony April 23, 1983 at Sacred Heart Catholic Church in North Biloxi.

Officiating at the ceremony was the Rev. Louis Lohan. Nuptial music was presented by Hilda Strayham, Organist and Tracie Barbie, Vocalist. Scriptures from Bible were read by Melinda Jordan and Leo N. Richard, Jr.

Parents of the bride are Mr. and Mrs. Robert R. Jordan, Sr. The groom is the son of Mr. and Mrs. Leo N. Richard, all of North Biloxi.

The bride was escorted to the altar by her father. The bride wore a formal gown of white organza fashioned with a split V neckline, sheer bishop sleeves and a renaissanee bodice accented by Chantilly lace and tiny pearls. The soft skirt was enhanced by a pleated center panel in reem broidered lace and swept to an extended chapel train of mushroom pleated organze. The fingertip veil of illusion, fell from a slightly raised headpiece of chantilly lace and pearls and was accented by a border of matching lace.

She carried a bouquet of white baby azeleas and peach rosebuds with baby's breath.

Attending the bride as Maid of Honor was her sister Melinda Jordan. Matron of Honor was Barbara Bailus sister of the bride. Bridesmaids were Robin Carey, Carla Reaux cousins of the bride, and Tina Wieck, all of North Biloxi. Junior bridesmaid was Rachael Balius niece of the bride. Jennifer Balius niece and godchild of the bride was her miniture bride. Ringbearer was Miguel Lawrence, III all of North Biloxi. Standing as best man was Miguel Lawrence. Groomsmen were Brady Richard, Keith Richard of North Biloxi, Leo N. Richard, Jr. of Seabrook, Texas brothers of the groom and Mark Fountain of North Biloxi.

Following the ceremony a reception was held at the d'Iberville Community Center of North Biloxi. After a wedding trip to Destin, Florida, the couple will reside in North Biloxi.

Out of town guest were Mr. and Mrs. Leo N. Richard, Jr. of Seabrook, Texas. Mr. and Mrs. Brady Flanagan, Ms. Patti Flanagan, and Mr. and Mrs. David Bittner of Houston, Texas. Mr. Thomas Donnelly, Mr. Charles Donnelly, Mrs. Joseph Donnelly and Mrs. Sidney Reed, of New Orleans, Louisiana. Ms. Pamela Forshee of Metairie, Louisiana. Mr. and Mrs. William Cobb. Mr. and Mrs. Les Cobb of Pensacola, Florida and Mr. and Mrs. William Norris of Mobile, Alabama.

—Mississippi Press Sunday, September 14, 1986

Stokes-Richard vows repeated

GRAND BAY, Ala. — Lamanda Diane Stokes became the bride of Carvel Eric Richard July 3 in an evening ceremony at Grand Bay Church of God, with the Rev. Alton Stokes officiating.

The bride is the daughter of Mr. and Mrs. Glenn Stokes of Moss Point, and the bridegroom is the son of Mr. and Mrs. Carvel E. Richard of Pascagoula.

Nuptial music for the double ring, candlelight ceremony was provided by Tim Cauley, organist, and vocalists Angela Cauley, Tony Mahathy and Stephanie Mahathy. Maretta Cauley directed the service.

Escorted by her father, the bride wore formal white laces its fitted bodice fashioned with a Queen Anne neckline and full bishop sleeves of lace, each finishing with a ruffle at the wrist.

Her ruffled skirt fell in tiers from a natural waist, and swept to a chapel length train. She wore a Camelot cap of lace and seed pearls, which held in place a fingertip veil of silk illusion.

She carried a Colonial bouquet of peach and white roses and rosebuds, interspersed with greenery and touched with sprays of pearls.

Pamela Mahathy was maid of honor and bridesmaids were Lisa Daffin and Tammy Jarman, all of Moss Point. Amy Lee Stokes of Moss Point, cousin of the bride, was flower girl.

Darrell Carter of Hurley was best man, and groomsmen were Ronald Wayne Stokes of Moss Point, cousin of the bridegroom, and Frederick Edward Mummie III of Harleston. Ushers, who also lighted candles, were Al Stokes and Scotty Stokes. Ring bearer was Colen Brown of Moss Point, cousin of the bride.

A reception, directed by Beverly Patterson, followed at the church, where guests were assisted by Linda Walters and Ruthie Mae Cauley, aunts of the bride, and Gerald Dean Passman.

The couple is at home in Moss Point. On the eve of the wedding, a rehearsal dinner was hosted by the parents of the bridegroom at the church.

Welford-Richard

LUCEDALE — The approaching marriage of April Welford of Lucedale and Eric Richard of Hurley has been announced.

The bride-elect is the daughter of Douglas Welford and Selina Welford, both of Lucedale. Her grandparents are Arlie Ray Woodard, the late Frances Woodard, Nesa Welford and the late Melvin Welford, all of Lucedale.

A 1992 graduate of George County High School, she received a bachelor of science degree in electrical engineering from the University of South Alabama in June, 1998.

The prospective bridegroom is the son of Elaine Richard and C.E. Richard, both of Hurley. His grandparents are the late Mr. and Mrs. E.B. (Betty) Smith, Rosalee Richard of Pascagoula and the late Leroy Richard.

A 1985 graduate of East Central High School, he is serving as pastor of Faith Chapel Church of God in Picayune, Miss.

Eric Richard
April Welford

The couple will exchange vows 4 p.m. June 27, 1998, at Lucedale Church of God.

hone 130. SCRANTON, MISS.

Morris-Rourke.

Miss Lillian Rourke, the accomplished ughter of Mr. and Mrs. H. S. Rourke, as married on Thursday afternoon at ur o'clock to Mr. Thos. C. Morris of ulfport at the residence of the bride's arents on Telephone street, in the resence of relatives and a number of iends; Father W. TenBrink officiating. he bride wore a beautiful costume of lue silk and a black picture hat. A uncheon was served after the ceremony. he bridal couple left the same evening or Gulfport, where they will in the future reside. A large number of the iends of the happy couple assembled at the depot to see them off. Mr. and Mrs. Morris were the recipients f many elegant presents.

Barlow's Minstrels will appear at the Opera House, Tuesday, Nov. 3.

Everybody is welcome to inquire bout the prices on our goods. Kirkwood & Co. Jewelers & Photographers.

Alderman J. W. Allman informs us hat in about sixty days all arrangenents will be completed to perfect the consolidation of Scranton and Pascagoula. The project meets with universal approbation, and it is our hope that the people of Moss Point will realize that it is to their advantage to join us.

The foundation is being laid for the Carey building on the corner of Krebs avenue and Ker street. Mr. L. R. Benz of Mobile, the son of the architect who made the plans and specifications, is on the grounds. Chas. W. Mohr of the same city has charge of the brick work.

F. G. Fugwell arrived from Gulfport Wednesday on a visit to his family in Moss Point. He is now engaged in taking out excursion parties from Gulfport and Biloxi to the islands.

Thomas Howell of Howell, one of the counties well known citizens, seized the opportunity while here Monday to have his name added to our subscription list.

G. W. Walton of Greene county, who enjoys an extensive acquaintance in this county, was here Monday in the interest of his brother, Mr. J. O. Walton, who is a candidate for supreme court clerk. Mr. Walton is the chancery clerk of Newton county and is highly ... the citizens of Newton

J. M. Figgry of Daisy added his name to our subscription list this week.

Queen Quality the Famous Shoe for Women. Fall Styles now ready.
COX.

We expected to be indicted, but after the jury looked into the matter, they decided that Kirkwood, the Jeweler, was the proper person to carry on the jewelry business.

Saturday morning last while a stiff breeze blew from the north, the county poor house caught fire, and before the fire company could reach the scene the flames had enveloped the building. The loss is estimated at $2500; insurance $1500.

Mrs. Elenore Richards.

Mrs. Elenore Richards, widow of the late Narcise Richards, died at the home of her daughter, Mrs. George Frentz, on Saturday night, October 24th, at the advanced age of 92 years, 10 months and 13 days. She was born in Biloxi, Miss., but had lived here for twenty-five years. She was the mother of sixteen children, of whom six are now living, Mrs. Geo. Frentz, Mrs. Byrt Larsen, Mr. S. B. Richards, of this city; Mr. Moses Richards of Biloxi, Mr. Richard Buchanan Richards of Ralston, Miss. and Mr. Edward Richards of Lorraine, Miss.

Mrs. Richards had been ill for some time previous to her death and owing to her extreme old age, no hopes were entertained for her recovery. She was a lady of a kindly disposition whose greatest pleasure was found in the bosom of her family. Her friends were legion and the large number that followed her remains to their last resting place in Machpelah cemetery Sunday evening last, attest the high respect and esteem in which she was held. She was a member of the Catholic church and the funeral services were conducted by the Rev. Father TenBrink.

In addition to her children she leaves a large number of relatives to mourn her loss.

...ment.

Escatawpa Precinct, District No. 3.
Jno. Robinson, C. A. Mork, W. I Southall, managers; F. M. Johnso Peace officer.

Scranton Precinct, District No. 3.
G. A. Stemper, C. E. Chidsey, Will Parker, managers; W. W. Woodma peace officer.

Orange Grove Precinct, District No.
C. F. Jones, A. J. Murray, T. G. Jon managers; R. A. Roberts, peace offic

Pascagoula Precinct, District No. 3
H. F. Krebs, F. Hess, Jas. McFa managers; Wm. Cooley, peace officer.

East Side Precinct, District No. 3.
W. W. Wordtman, W. J. Farragut, E. Raby, managers; L. B. Faulk, Pe officer.

Swartwout Precinct, District No.
J. J. Marthalar, J. H. Gilmore, W. Clark, managers; Ed. Holland, P officer.

West Pascagoula Precinct District N
W. Gautier, W. Havens, D. cier, managers; Eugene Gautier, p officer.

Ocean Springs Precinct, District No
F. M. Dick, E. Downing, A. Veil managers; T. J. Ames, peace officer

Jacobs Precinct, District No. 4
Peter Trouchesset, Frank Fount Emile Tiblier, managers; Jos. Rous Peace officer.

Florala Precinct, District No. 4
H. C. Delancy, N. Cruthirds, J Cox, managers; J. J. Scarborough, I officer.

Bluff Creek Precinct, District No
J. W. Westfall, Wm. Martin, I Woodman, managers; H. S. T peace officer.

Wilkinson Precinct, District No
J. E. Wilkinson, J. B. Entricken, Y. Cain, managers; A. L. Havens, officer.

Reeves Precinct District No.
A. A. Mixon, D. A. Massingill, Reeves, Jr., managers; T. J. M peace officer.

F. J. JOHNSON,
E. W. ILLING, } Commissio
J. N. HOWLAND,
Oct. 21, 1903.

The DeJean & Mitchell C

Special Black Goods Sale.

36-inch Black Henrietta.....25c a
36-inch Black Serge.....35c
... Black Cheviot Serge.....

Chronicle-Star
Pascagoula, MS

lature in action.

3-3-1928

MRS. GEORGE FRENTZ

Following her husband to the grave in only eight days, Mrs. Helena Richards Frentz, widow of Capt. George Frentz, who died last week, was buried in Machpelah cemetery Wednesday morning, Rev. Father O'Reilly of the Catholic church officiating.

Mrs. Frentz was sick only a few days, her death being caused by pneumonia and occurring on Monday morning at 10:45 o'clock. She was stricken just a few hours after attending the funeral of her husband, her illness and death being hastened many hours of weary vigil at the bedside of her life partner.

Mrs. Frentz was 76 years of age, was born in Woolmarket, Miss., but had lived in Pascagoula ever since her marriage to Captain Frentz, nearly 60 years ago. She had reared a large family here and endeared herself to a wide circle of friends and acquaintances. Living with her beloved husband for so many years, it would appear that fate was loath to separate them, and the angel of death used his kindly offices in reuniting them in the "island of the blessed."

Mrs. Frentz is survived by a large connection of relatives, including six daughters and four sons, as follows:

Mrs. Chas. Melene, Mrs. C. H. Bruce and Mrs. T. J. Castanera, of Pascagoula; Mrs. B. J. Irvin and Mrs. W. B. Alberts of Moss Point; Mrs. Philip Rolls of Hattiesburg; Messrs. Adolph and Henry Frentz of Pascagoula, A. L. Frentz of Biloxi, and George Frentz of Gulfport. There are also 21 grandchildren, 5 great grandchildren. She is also survived by two brothers, S. B. Richards of this city and R. B. Richards of Hattiesburg. Peace to the souls of these two dear old people, and sympathy and consolation to the surviving bereaved ones.

Mrs. Richards, 77 Dies Wednesday After Brief Illness

After an illness of about two months, Mrs. John Albert Richards, 77, died Wednesday at her residence, 624 N. Walnut, Pascagoula.

A native of Cedar Point, Ala., she had been a resident of Pascagoula 64 years, living at the same address for 59 years. She was a member of Our Lady of Victories Church.

Survivors are her husband; three sons, Sherrie, Monte Rufus, and Julius Arnold, all of Pascagoula; a brother, Charles E. Clark of Ocean Springs; 26 grandchildren, and 22 great grandchildren.

Rosary was recited Wednesday at Fails Chapel by the Rev. P. J. Quinn. Mass was recited at OLV Thursday morning and funeral services held from Pascagoula Fails and Our Lady of Victories at 2 p.m., with the Rt. Rev. Msgr. P. J. Carey officiating. Interment was in Krebs Cemetery.

Pall bearers were all grandsons, Douglas, Billy, Bernard, Gene, Paul and M. R. Richards, Jr.

1-27-56

Home from 5:30 - 9:30 p.m. Services will be Tuesday from the O'Bryant-O'Keefe Chapel at 2 p.m. with the Rev. Athens McNeil officiating. Interment will be in Serenity Memorial Gardens. O'Bryant-O'Keefe Funeral Home in charge.

KREBS

Mrs. Olivia Lillian Richards Krebs, 88, 4302 Pascagoula St., Pascagoula, died in Singing River Hospital on Saturday.

Survivors are three daughters, Mrs. Mack (Gladys) Bowman, Pascagoula, Mrs. Ed (Jessie) Woolley and Mrs. Ted (Lillian) Squires, both of Tuscaloosa, Ala.; three sons, Joseph R. Krebs Jr., Moss Point, Francis O. Krebs, Northport, Ala., and Elmer R. Krebs, Tuscaloosa, Ala.; two sisters, Mrs. Adell Clark and Mrs. Florence Moe, both of Pascagoula; 24 grandchildren, 28 great-grandchildren, nieces, nephews and other relatives.

Visitation was held Sunday night at O'Bryant-O'Keefe Funeral Home from 6:30 - 10 p.m. Today the body will be taken to the First Baptist Church in Pascagoula at 1 p.m. to lie in state until services begin at 2 p.m. The Rev. Clark W. McMurray will officiate. Interment will be in Machpelah Cemetery. O'Bryant-O'Keefe Funeral Home.

MCKENZIE

Mrs. Edna Irene Deesley McKenzie, 78, 2606 Convent Ave., Pascagoula, died this morning in Singing River Hospital. Born Jan. 24, 1896, in Mounds, Ill., Mrs. McKenzie had resided in Pascagoula for the past year. She was a member of the Methodist faith.

Survivors are four sons, Alex T. McKenzie, Valdosta, Ga., James Howard McKenzie, Cherokee Village, Ark., Robert E. McKenzie and C. L. McKenzie, both of Pascagoula; three sisters, Mrs. Harold Daughty, Tucson, Ariz., Mrs. [illegible] Hermosa, Romonia, Calif.

from 6-10 p.m. On Tuesday the body will be taken to the Shady Grove Baptist Church in George County at 2 p.m. to lie in state until services begin at 3 p.m. The Rev. H. A. Pace, pastor of the East Moss Point Baptist Church and the Rev. N. H. Smith, pastor of the Shady Grove Baptist Church will officiate. Interment will follow in the Shady Grove Cemetery. Holder-Wells Funeral Home in charge.

SUMMERS

Mrs. Rosa Lee Summers, 93, 4709 Frank Griffin Road, Escatawpa, died Sunday night in Singing River Hospital. Mrs. Summers was a native of Forest, Miss., and had resided in Jackson County for the past three years. She was a member of the Baptist Church.

Survivors are three sons, Bill Summers, Escatawpa, Wesley Summers, Lake, Miss., and Renn Summers, Forest, Miss.; three daughters, Mrs. Emma Lee Mazino, Escatawpa, Miss Adell Summers, Laurel and Mrs. Nevada Creel, Forest, Miss.; 28 grandchildren, a number of great-grandchildren and one sister, Mrs. Ruby Cash, Crossville, Ala.

Visitation will be tonight at Ott and Lee Funeral Home in Forest, Miss. Services will be Tuesday in Forest. Holder-Wells Funeral Home in charge.

Noisy burglar escapes

Police are today seeking a noisy, but persistent burglar.

The burglar, described as a black male between 5-foot-6, and 5-foot-8 with short hair and a slender build, attempted to burglarize two homes in Moss Point early Sunday morn-

Zones 1, 2, 3, 4
Partly cloudy with a chance for afternoon showers or thundershowers through Tuesday. High today and Tuesday in low 90s. Low tonight near 70. Winds will be variable at five to ten miles per hour. 30 per cent chance of rain today and Tuesday.

Zones 5, 6, 7, 8, 9
Partly cloudy with a chance for an afternoon and evening shower or thundershower through Tuesday. High today and Tuesday in low 90s. Low tonight in low 70s. Winds will be variable at six to 12 miles per hour today. 40 per cent chance of rain today decreasing to 20 per cent tonight.

Zones 10, 11, 12
Partly cloudy with a chance for showers and thundershowers through Tuesday. High today and Tuesday near 90. Low tonight in low 70s. Winds will be variable at six to 12 miles per hour. 50 per cent chance of rain today dropping to 20 per cent tonight.

Zone 13
Partly cloudy with a chance for showers and thundershowers through Tuesday. High today and Tuesday near 90. Low tonight in mid 70s. Winds will be variable at six to 12 miles per hour. 50 per cent chance of rain today dropping to 20 per cent tonight.

State weather

Mississippi weather summary
Generally clear skies prevail over the northern part of the state this morning while skies are partly cloudy in the south. Some haze and smoke linger in the east and south. Rainfall across the state Sunday ranged from a trace to one to two inches in the more severe storms. Highs were in the 90s. Lows today have been in the 70s and 60s.

Showers and a few thundershowers are predicted for this afternoon. They will be more numerous in the south. Winds will be light. Highs will be in the low 90s with lows in the 60s and 70s.

River stage

River Stage at Merrill: Monday: 4.5 down 0.1. No change.

Charlotte
Chicago
Cincinnati
Cleveland
Denver
Des Moines
Detroit
Duluth
Fairbanks
Fort Worth
Green Bay
Helena
Honolulu
Houston
Ind'apolis
Jacks'ville
Juneau
Kansas City
Las Vegas
Little Rock
Los Angeles
Louisville
Marquette
Memphis
Miami
Milwaukee
Mpls-St. P.
New Orleans
New York
Okla. City
Omaha
Philad'phia
Phoenix
Pittsburgh
Pt'land Ore.
Pt'land Me.
Reno
Richmond
St. Louis
Salt Lake
San Diego
San Fran
Seattle
Spokane

Tide

(At n
of Pascag

Monday	7:
Tuesday	8:
Wednesday	9:
Thursday	10:
Friday	11:
Saturday	12:

Pas man charge with killing wife

A Pascagoula man has been charged with the street shooting and killing of his 16-year-old wife, according to Pascagoula police reports.

Alton Lee Johnson, 22, Carver Village, was arrested after he gave himself up to officers at the Pascagoula Police Station shortly after the 10:52 p.m. Saturday shooting, reports show.

According to Patrolman R. D. Doggett, the victim, Mrs. Patricia Ann Johnson, was still alive when officers arrived at the scene. Mrs. Johnson was

When Johnsor
self at the sta
turned over a
and asked to spe
Capt. C. R. Mi
Fountain and Pa
Biggs arrested J
him for questior

Johnson is bei
bond in the cou
preliminary h
scheduled in Cit

According to
Doggett, Johns
had been having
lems centering
payments for th

Deaths

O'BRYANT-O'KEEFE
FUNERAL HOME, INC.
ils Funeral Service, Inc.
11 Telephone Rd., Pascagoula
affiliated with
Falls-Burial Insurance
Reserve-Security-Ins. Co.
Gulf National Life Ins.
oy T. O'BRYANT, Pres.

'terberry White, 80, 2703 .., Pascagoula, died Saturch 19, 1983, at Singing River Mr. White was born Sept. 16, idon, Miss., and had resided oula since 1952, coming here ger, Miss. He was of the ith.

ors are his wife, Mrs. Lee hite, Pascagoula; one son, L. White, Lake Cormorant, o daughters, Mrs. Donald R. swell, Pascagoula, and Mrs. . (Margie) Peterson, Mason va; two sisters, Mrs. Ida d Mrs. Pauline Beauchamp, of Pascagoula; 17 hildren; 13 great, ldren, nieces, nephews and atives.

ion will be held at 12:30 p.m. y., March 21, at t-O'Keefe Funeral Home in ula, where funeral service w at 2 p.m. The Rev. Jerry l officiate.

ent will be in Jackson County al Park, Pascagoula. Arnts are by O'Bryant-O'Keefe Home.

BERG

Kate Lundie Heidelberg, 98, ula, died Monday, March 21, Singing River Hospital. Born 1884 in Oxford, Miss., she had resident of the Pascagoula ince 1914, coming from ille.

Heidelberg was a graduate of ty of Mississippi, and was a of United Methodist Church goula.

Survivors are three sons, John Lundie Heidelberg, Moss Point, H.P. Heidelberg Jr., and Samuel Terrell Heidelberg, both of Pascagoula; two daughters, Mrs. James V. (Polly) Blackwell, Winter Park, Fla., and Mrs. A.M. (Janelle) Pelham, Pascagoula; 14 grandchildren; 12 great, grandchildren; one great, great grandson; nieces, nephews and other relatives.

Graveside services will be conducted at 9 a.m. Tuesday, March 22, at Machpelah Cemetery. The Rev. Robert L. Kates will officiate.

Arrangements are by O'Bryant-O'Keefe Funeral Home.

RICHARDS

Mrs. Norma Fletcher Richards, 81, 1015 Kell Ave., Pascagoula, died Sunday, March 20, 1983, at Singing River Hospital. Born Dec. 17, 1901 in Vancleave, Miss., she was a resident of Pascagoula for 13 years, coming here from Savannah, Ga., where she had resided for 33 years. She is a member of St. John's Episcopal Church and the Order of Eastern Star.

Survivors include her husband, Julian E. Richards, Pascagoula; two sons, Wallace J. Richards, Gautier, and James N. Richards, Savannah, Ga.; one daughter, Mrs. Kathryn I. Linton, Savannah, Ga.; one brother, F.F. "Jack" Fletcher, Vancleave; two sisters, Mrs. Hazel Cadle, Mobile, and Mrs. Odette Gartman, Vancleave; 7 grandchildren; one great, granddaughter; nieces, nephews and other relatives.

Friends may call from 6-9 p.m. Tuesday, March 22, at O'Bryant-O'Keefe Funeral Home in Pascagoula.

On Wednesday, March 23. Mrs. Richards will be taken to St. John's Episcopal Church at 10:30 a.m. to lie in state until funeral service at 11 a.m. The Rev. Paul Cosby will officiate.

Interment will be in Machpelah Cemetery. Arrangements are by O'Bryant-O'Keefe Funeral Home.

TURNER'S GULF
FUNERAL SERVICE
1909 E. Telephone Rd.
Pascagoula

ROBINSON'S FRIENDLY
FUNERAL HOME
Lucedale-Moss Point

HOLDER-WELLS
FUNERAL HOME, INC.
Affiliated with
Falls Burial Ins.
Reserve Security Ins. Co.
Family Guaranty Life Ins.
4007 Main St. Moss Point
475-2112

the Enterprise's hull.

"It was a great victory. We left our mark on the Enterprise," said Masahi Kamata, a leader the Communist Party-affiliated Zen-Gakuren.

Woman faces charges

Andrea L. Argo, 22, has been arrested by Pascagoula police on a charge of felony possesion of Schedule II drugs.

According to police reports, Ms. Argo was arrested in the parking lot of Thunder's Tavern.

Officers said Ms. Argo was staying at Scottish Inn and had a Hattiesburg address.

Other deaths

CHARLES WELLFORD, Hurley. Arrangements incomplete, Holder-Wells Funeral Home, Moss Point.

MRS. HAZEL GOFF RHODES, 86, 4218 Castenara St., Moss Point. Arrangements are incomplete, Holder-Wells Funeral Home, Moss Point.

Army 'copter crashes

NORFOLK, Va. (AP) — An Army helicopter c Ocean about 23 miles off the Virginia coast, and res five missing crew members, an Army spokesman

No survivors from the Sunday crash had bee Mulvey, an Army public affairs officer.

The wreckage of the CH-47 Chinook, one of thre remained afloat this morning, Mulvey said.

The Navy and Coast Guard search crews were added.

"I understand there's severe weather there thunderstorms," he said. "With the darkness thunderstorms, that's hampering operations."

The Coast Guard cutter Point Huron and the Virginia Beach, were on the scene today, Mulvey s

Scott Gray Moss Point River Hospi released a treatment.

Grayban Smith he wa when a blac him. The m and Grayb feet. The do

Damage estimated a

Police burgl

Pascagou the early M of Lewis S Street.

According was gained the rear of

Motors, equipment, taken and at approxi recovered ing.

THE 'PRO' T
25 YEARS OF ROOFING & SHEET ME
Ricky Covington
Ricky is a sheet metal mechanic at Pascagoula Sheet Metal. He has 7 years experience and has been with the company 5 years.
WE'RE PROUD OF OUR EMPLOYEES
PASCAGOULA SHEET METAL
"Serving Jackson County for 25
COMMERCIAL AND INDUSTRIAL
AND SHEET METAL WOR

PHILIP RICHARD, JR.

Philip Paul Richard, Jr., 69, 3745 Mackeral Drive, Gautier, died Wednesday, Aug. 13, 1986, in New Orleans.

Mr. Richard was born in New Orleans and was a retired pipefitter from Ingalls Shipbuilding in Pascagoula.

Survivors include his wife, Mrs. Margaret Richard; a daughter, Mrs. Herman (Carol) Rushing; two sons, Julian John Richard and Philip James Richard III, all of Gautier; four brothers, Clarence Richard, Albert Richard, Roy Richard and Larry Richard, all of New Orleans; four sisters, Mrs. Ellen Roberts, Mrs. Rose Bouquet and Mrs. Rhea Ranson, all of New Orleans, and Miss Flavia "Sister Gabriella" Richard of Lake Charles, La.; and five grandchildren.

Holder-Wells Funeral Home in Moss Point was in charge of funeral arrangements. Services were Saturday at the funeral home chapel, followed by burial in Jackson County Memorial Park.

WALLACE RICHARDS, 62, 1709 Martin Bluff Road, Gautier. Arrangements are incomplete at O'Bryant-O'Keefe Funeral Home.

7-5-89

MS Press

7-6-89

RICHARDS

Wallace Julian Richards, 62, 1709 Martin Bluff Road, Gautier, died Tuesday, July 4, 1989, in Pascagoula. Mr. Richard was born May 3, 1927, in Pascagoula. He was retired and had been a resident of Jackson County since 1979. He was a member of Solomons Lodge in Savanna, Ga

Survivors include his wife, Mrs. Rose Mary Richards, Gautier; three daughters, Virginia Flippen, Atlanta, Ga., Patricia Elrod, Boise, Idaho, and Brenda Ann Richards, Savanna, Ga.; a son, Norman Allen Richards, Pascagoula; his father, Julian E. Richards, Pascagoula; a sister, Kathryn Linton, Savanna, Ga.; a brother, James Norman Richards, Savanna, Ga.; and two grandchildren.

Visitation will be tonight, July 6, at O'Bryant-O'Keefe Funeral Home from 6-8 p.m.

Funeral service will be Friday, July 7, at 10 a.m. at St. John's Episcopal Church with the Rev. Nichols officiating.

Interment will be in Machpelah Cemetery.

Arrangements by O'Bryant-O'Keefe Funeral Home, Pascagoula.

Kenneth Paul Richards

Kenneth Paul Richards, 60, of Gautier, died Friday, July 19, 1991, in Pascagoula.

Mr. Richards was born March 16, 1931, in Pascagoula. He worked in the electrical engineering department at Ingalls Shipbuilding. He was a U.S. Navy veteran. He was a member of St. Mary's Catholic Church in Gautier.

Survivors include his wife, Sarah Juaniece Richards of Gautier; three daughters, Mrs. Steve (Linda) Butler of Pascagoula, Mrs. Thomas (Cathy) White of Wade and Mrs. Lewis (Roxanna) Faulk of Vancleave; three sons, Tech. Sgt. Kenneth M. Richards of Keesler Air Force Base in Biloxi, Steven J. Richards of Alexandria, La., and Mark A. Richards of Biloxi; four sisters, Sister M. Anthony Richards, MHS, Major Superior, of Lafayette, La., Mrs. Bob (Ann) Miller of Pascagoula, Mrs. Mike (Joan) Mehal of Marietta, Ga., and Mrs. Leo (Lorainne) Krebs of Pascagoula; four brothers, Sherrie B. Richards Jr. of Pascagoula, Bernard Richards of San Antonio, Texas, Jean Richards of Pascagoula and Donald Richards of Gautier; and nine grandchildren.

Visitation was held Sunday, July 21, at O'Bryant-O'Keefe Funeral Home in Pascagoula with recitation of the rosary. Services were held Monday, July 22, at Our Lady of Victories Catholic Church in Pascagoula, with burial in Machpelah Cemetery in Pascagoula.

RICHARDS

Kenneth Paul Richards, 60, 2700 Glenheath Drive, Gautier, died Friday, July 19, 1991, at Singing River Hospital in Pascagoula. He was born March 16, 1931, in Pascagoula.

Mr. Richards had been employed in the Electrical Engineering Department of Ingalls Shipbuilding. He was a veteran of the U.S. Navy and was a member of St. Mary's Catholic Church of Gautier.

Survivors include his wife, Sarah Juaniece Richards of Gautier; his mother, Mary Lee Powell Richards of Pascagoula; three daughters, Mrs. Steve (Linda) Butler of Pascagoula, Mrs. Thomas (Cathy) White of Wade and Mrs. Lewis (Roxanne) Faulk of Vancleave; three sons, Master Sgt. Kenneth M. Richards of Kessler AFB, Biloxi, Steven J. Richards of Alexandria, Va., and Mark A. Richards of Biloxi; four sisters, Sister M. Anthony Richards, MHS, Major Superior of Lafayette, La., Mrs. Mike (Joan) Mehal of Marietta, Ga., and Mrs. Bob (Ann) Miller and Mrs. Leo (Lorainne) Krebs, both of Pascagoula; four brothers, Sherrie B. Richards Jr. and Jean Richards, both of Pascagoula, Donald Richards of Gautier and Bernard Richards of San Antonio, Texas; nine grandchildren, Angela Butler, Rhett Butler, Tiffany Richards, Kenneth Paul Richards II, Jennifer Rumbaugh, Richard Bisesti, Rusty Faulk, Lauren White and C.T. White.

Visitation will be from 6-9 p.m. today, July 21, at O'Bryant-O'Keefe Funeral Home in Pascagoula. Rosary will be recited at 7 p.m.

Funeral service will be at 10 a.m. Monday, July 22, at Our Lady of Victories Catholic Church of Pascagoula, which was Mr. Richards' boyhood church. Msgr. Eamon Mullin will officiate.

Interment will follow in Machpelah Cemetery in Pascagoula. Pallbearers are Keith Miller, Kevin Miller, Jimmy Krebs, Leo Krebs, Mike Mehal and Ed Hamelhath. Honorary pallbearers are Bob Miller, Sherrie Richards, Bernard Richards, Donnie Richards and Jean Richards.

Arrangements are by O'Bryant-O'Keefe Funeral Home, Pascagoula.

RICHARD

RICHARD

Earline Mills Richard, a homemaker, died Saturday, Nov. 16, 2002 at the age of 69.

She was the beloved wife of the late Roy P. Richard Sr., and mother of Roy P. Richard Jr. and Bonnie Ann Richard. She was the daughter of the late Anthony Mills and Louise Chatelain Mills. She was the sister of Gerald Mills and Harry Mills.

Family and friends are invited to attend a funeral service to be held at 2 p.m., Tuesday, Nov. 19, 2002 at St. Bernard Memorial Funeral Home, 710 W. Virtue St., Chalmette, La.

Visitation will begin at 10 a.m.

Interment will follow in St. Bernard Memorial Gardens.

Arrangements by St. Bernard Memorial Funeral Home, Chalmette, La.